

(See Page 50 and D-38-185)

XV
61
H 4-344
2072
1/138

Beginning at an Ash thence
N 48 W 290 ps. to post.
South 215 ps. to B.O.
S 35 E 50 ps. to Sugartree
N 72 E 196 ps. to place of Beginning

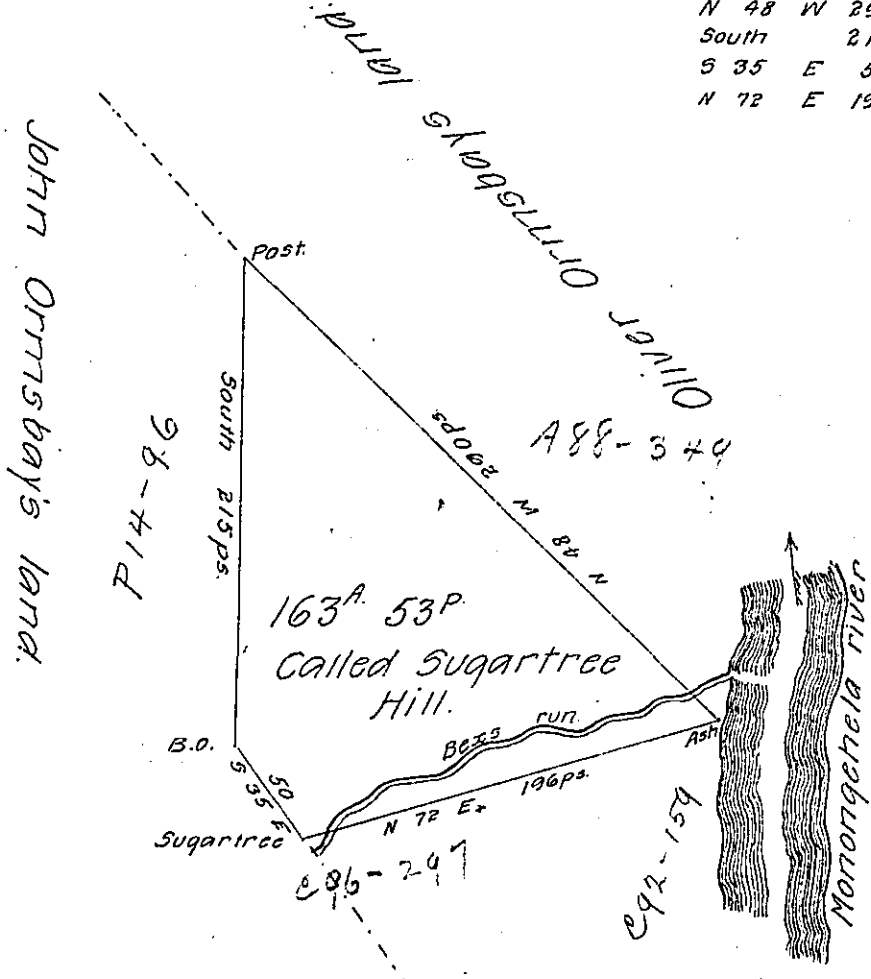

I examined the field notes and found I had made a mistake in setting down the distance of the N. E. line viz 192 ps. in place of 196 perches.

Claimed by Simpson

November 8th 1809

Surveyed the above described tract of land in pursuance of
 a warrant granted to Charles Smith for one hundred ^{and fifty} acres ^{dated 14th}
 Sept. 1784.
 Situated in Allegheny County formerly Washington containing one
 hundred & sixty three acres & fifty three perches and allowance
 of six P^r Cent for roads &c. Called Sugartree Hill.

David Coon D. S. of Allegh. Cou.

To Gen^l Andrew Porter

General of the Commonwealth of Penn^a

Lancaster

IN TESTIMONY that the above is a copy of the original remaining on file in the Department of Internal Affairs of Pennsylvania, made conformably to an Act of Assembly approved the 16th day of February, 1833, I have hereunto set my Hand and caused the Seal of said Department to be affixed at Harrisburg, this seventh day of March 1907.

Loac D. Brown
Secretary of Internal Affairs.